

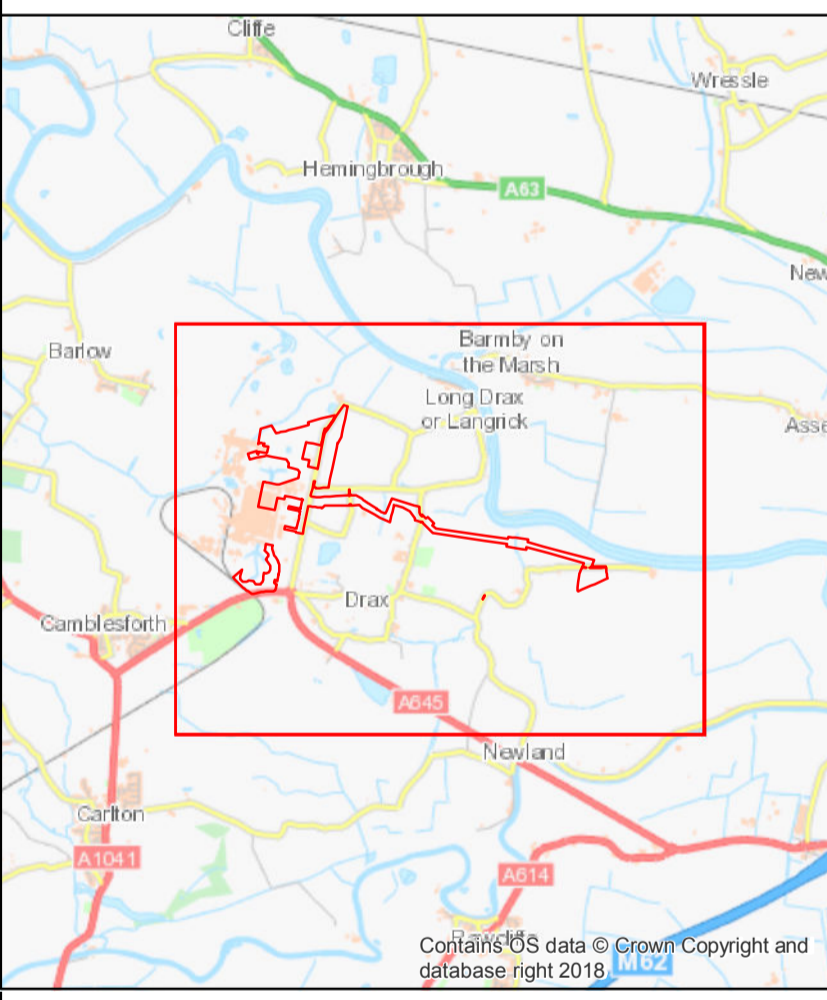

**The Drax Power (Generating Stations) Order Land Plans**

Order limits - the area within which the authorised development may be carried out

Reproduced from Ordnance Survey digital map data © Crown copyright 2016. All rights reserved. Licence number 0100031673.  
 © Crown copyright material is reproduced with the permission of Land Registry under delegated authority from the Controller of HMSO.  
 This material was last updated in 2018 and may not be copied, distributed, sold or published without the formal permission of Land Registry. Only an official copy of a title plan or register obtained from the Land Registry may be used for legal or other official purposes.  
 May contain public sector information licensed under the Open Government Licence v 3.0.



Infrastructure Planning (Applications: Prescribed Forms and Procedure) Regulations 2009 - Regulation 5(2)(k)

NO	DATE	BY	DESCRIPTION	NO	DATE	BY	DESCRIPTION
01	06/11/2018	SO	THIRD ISSUE TO INCLUDE COMMENTS PRIOR TO EXAMINATION	01	06/11/2018	SW	
02	28/02/2018	SS	SECOND ISSUE TO INCLUDE COMMENTS PRIOR TO EXAMINATION	02	28/02/2018	SW	
03	16/05/2018	SS	FIRST DRAFT	03	16/05/2018	SW	

DRAWING STATUS: SUBMISSION FOR REFERENCE



Wetbrook Mills, Borough Road, Goddington, GU17 2AZ, UK  
 T: +44 (0) 1483 528 400, F: +44 (0) 1483 528 888  
 wsp.com



CLIENT: The Drax Power (Generating Stations) Order

PROJECT: Application document reference 2.2  
 Land Plans  
 Key Plan - Sheet 1 of 9

SCALE OF A1	CHECKED	SO	APPROVED	SW
1:5,000	TB	SS	DATE	06/11/2018
PROJECT NO	70037047	DRAWN	DATE	06/11/2018
DRAWING NO	70037047-2-LP-Sheet1	REVISED	DATE	03



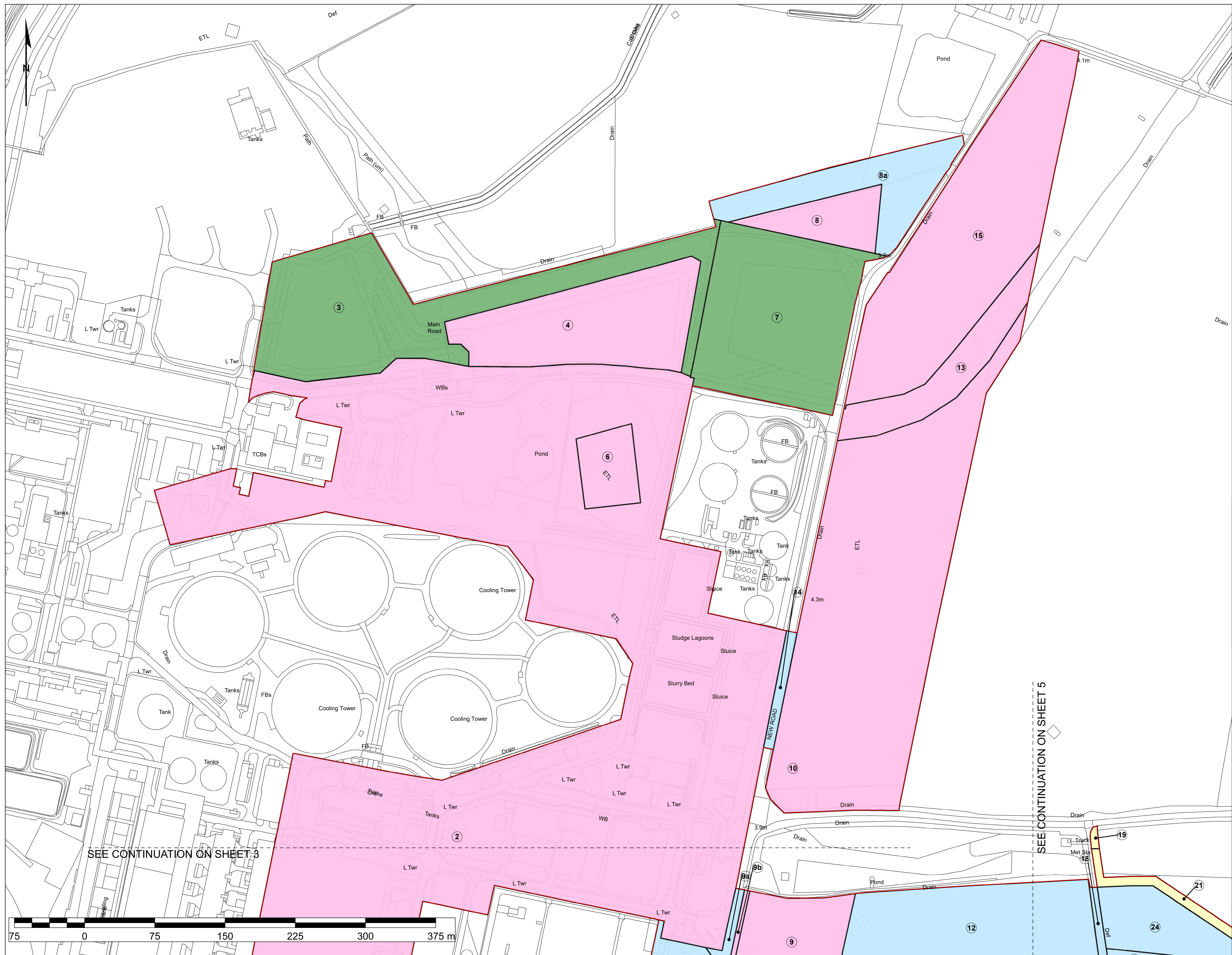

**The Drax Power (Generating Stations) Order Land Plans Sheet 2**

- Order limits - the area within which the authorised development may be carried out
- Order land - freehold and leasehold to be compulsorily acquired and in relation to which it is proposed to extinguish easements, servitudes and other private rights
- Order land - new rights to be compulsorily acquired and in relation to which it is proposed to extinguish easements, servitudes and other private rights
- Order land - land in relation to which it is proposed to permanently extinguish easements, servitudes and other private rights
- Order land - temporary use of land and in relation to which it is proposed to suspend easements, servitudes and other private rights

Reproduced from Ordnance Survey digital map data © Crown copyright 2018. All rights reserved. Licence number 0100031673.  
 © Crown copyright material is reproduced with the permission of Land Registry under delegated authority from the Controller of HMSO.  
 This material was last updated in 2018 and may not be copied, distributed, sold or published without the formal permission of Land Registry. Only an official copy of a title plan or register obtained from the Land Registry may be used for legal or other official purposes.  
 May contain public sector information licensed under the Open Government Licence v 3.0.

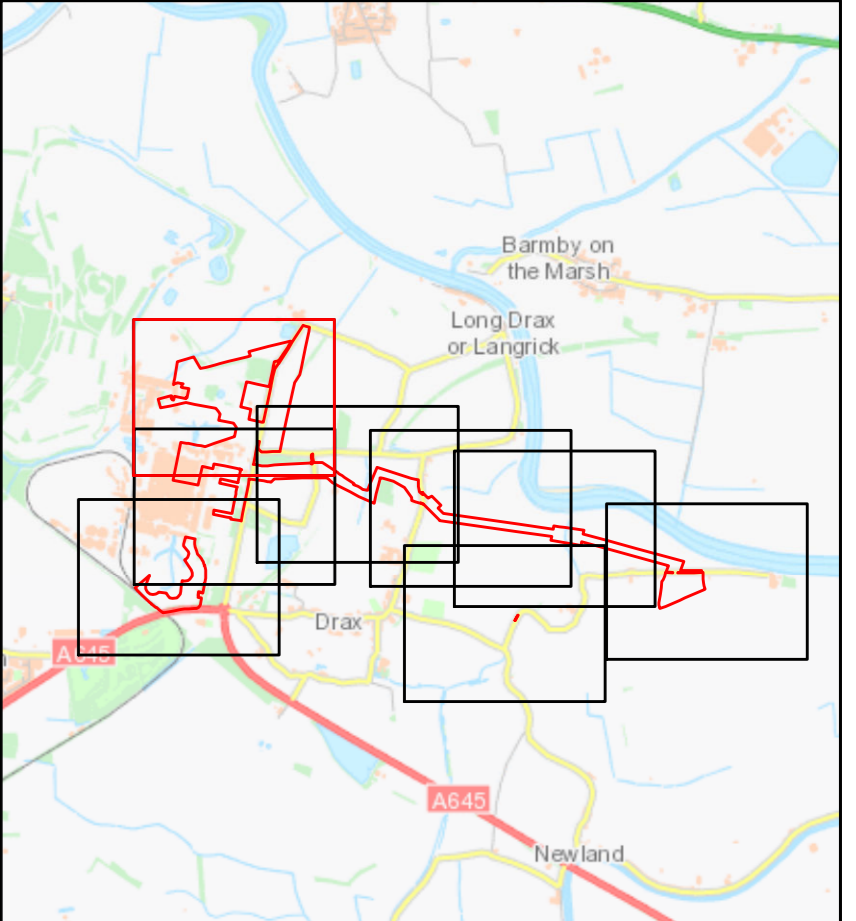

Infrastructure Planning (Applications: Prescribed Forms and Procedure) Regulations 2009 - Regulation 5(2)(i)					
NO	DATE	BY	DESCRIPTION	CHK	APP
04	02/01/2019	EC	FOURTH ISSUE TO INCLUDE COMMENTS PRIOR TO EXAMINATION	SO	SW
03	06/11/2018	LM	THIRD ISSUE TO INCLUDE COMMENTS PRIOR TO EXAMINATION	SO	SW
02	29/05/2018	SS	SECOND ISSUE TO INCLUDE COMMENTS PRIOR TO EXAMINATION	SO	SW
01	16/05/2018	SS	FIRST DRAFT	SO	SW

DRAWING STATUS: SUBMISSION FOR APPROVAL

Westbrook Mills, Borough Road, Godalming, GU7 2AZ, UK  
 T: +44 (0) 1483 528 400, F: +44 (0) 1483 528 888  
 www.wsp.com

**The Drax Power (Generating Stations) Order**

PROJECT: The Drax Power (Generating Stations) Order

TITLE: Application document reference 2.2 Land Plans Sheet 2 of 9

SCALE: AS SHOWN	CHECKED: SO	APPROVED: SW
PROJECT NO: 70037047	DESIGNED: TB	DRAWN: SS
DRAWING NO: 70037047-2-LP-Sheet2	DATE: 04/01/2019	REV: 04

© WSP UK Ltd

SEE CONTINUATION ON SHEET 3

SEE CONTINUATION ON SHEET 5



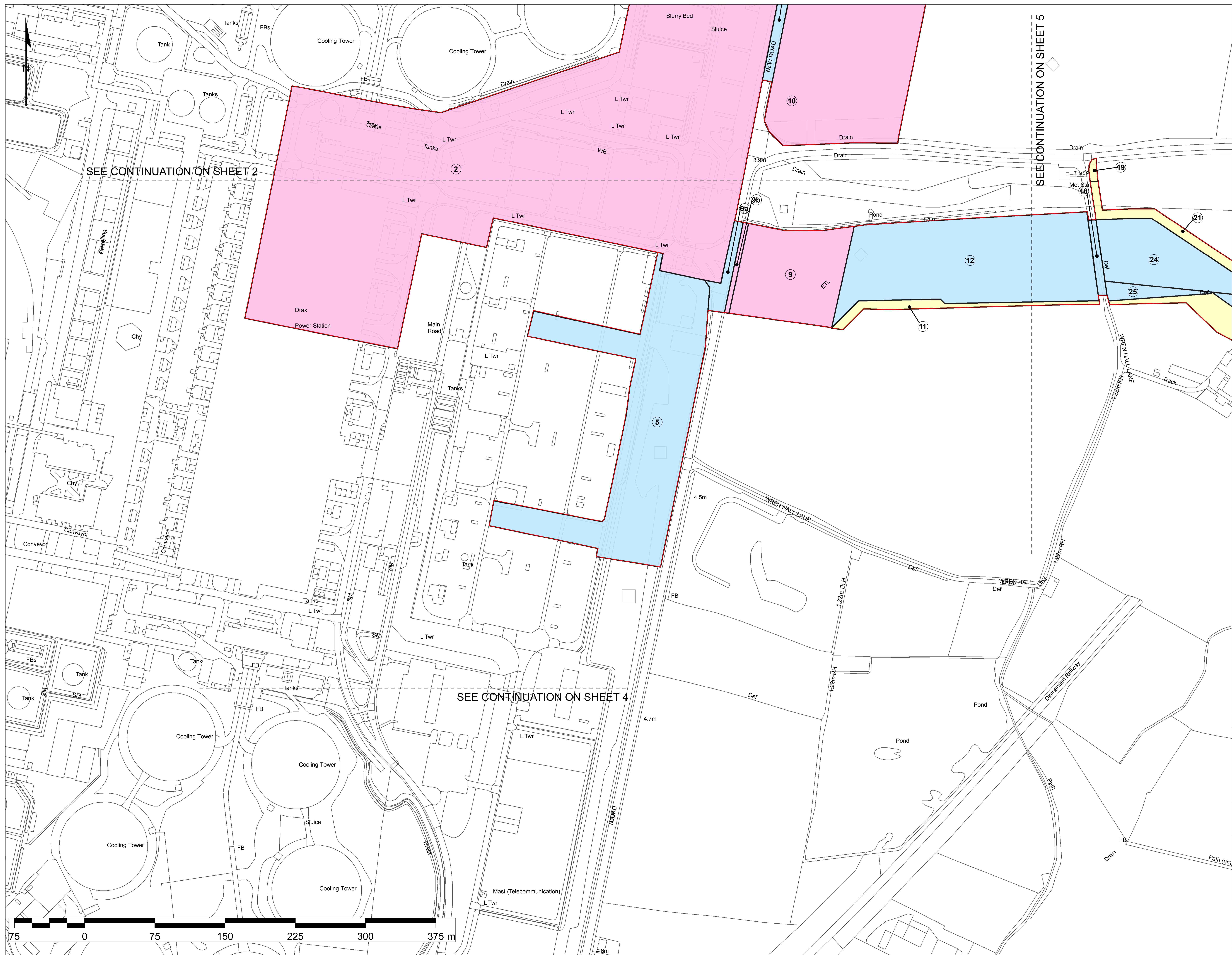

SEE CONTINUATION ON SHEET 2

SEE CONTINUATION ON SHEET 5

SEE CONTINUATION ON SHEET 4

**The Drax Power (Generating Stations) Order Land Plans Sheet 3**

- Order limits - the area within which the authorised development may be carried out
- Order land - freehold and leasehold to be compulsorily acquired and in relation to which it is proposed to extinguish easements, servitudes and other private rights
- Order land - new rights to be compulsorily acquired and in relation to which it is proposed to extinguish easements, servitudes and other private rights
- Order land - land in relation to which it is proposed to permanently extinguish easements, servitudes and other private rights
- Order land - temporary use of land and in relation to which it is proposed to suspend easements, servitudes and other private rights

Reproduced from Ordnance Survey digital map data © Crown copyright 2016. All rights reserved. Licence number 0100031673.  
 © Crown copyright material is reproduced with the permission of Land Registry under delegated authority from the Controller of HMSO.  
 This material was last updated in 2018 and may not be copied, distributed, sold or published without the formal permission of Land Registry. Only an official copy of a title plan or register obtained from the Land Registry may be used for legal or other official purposes.  
 May contain public sector information licensed under the Open Government Licence v 3.0.

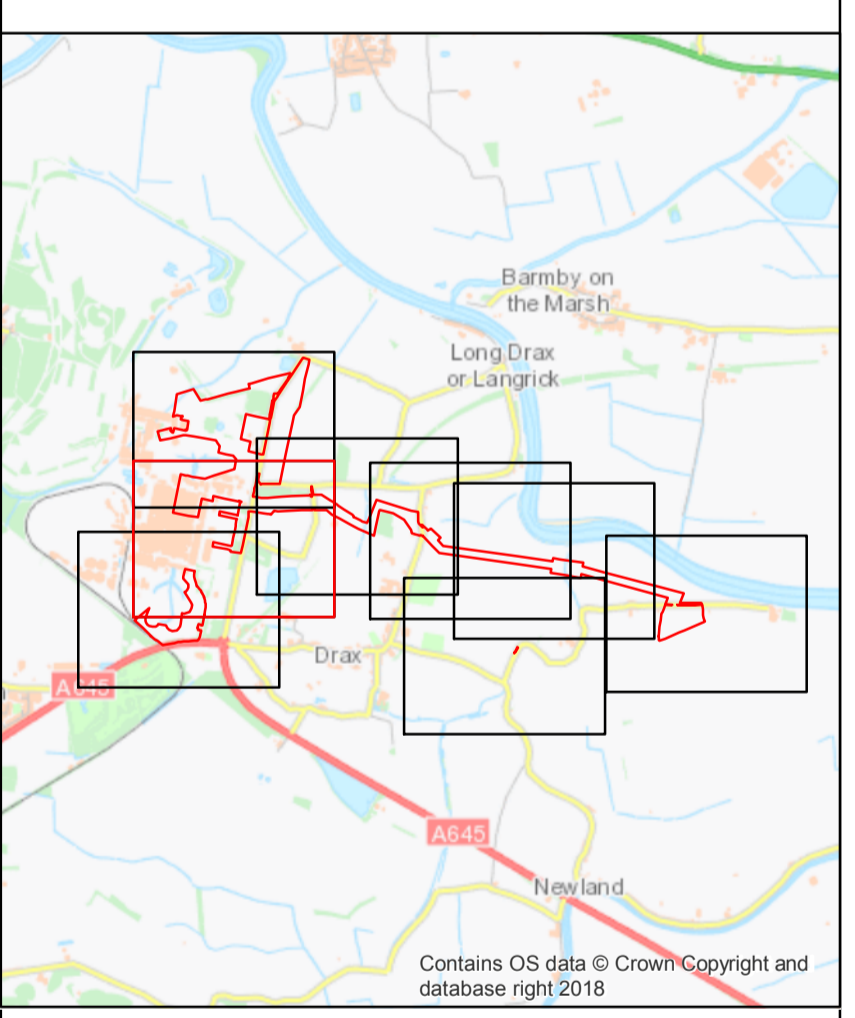

Infrastructure Planning (Applications: Prescribed Forms and Procedure) Regulations 2009 - Regulation 5(2)(i)

NO	DATE	BY	DESCRIPTION	CHK	APP
01	06/11/2018	SW	DETAIL REVISED PRIOR TO EXAMINATION	SW	SW
02	28/02/2019	SS	SECOND ISSUE TO INCLUDE COMMENTS FROM EXAMINATION	SS	SW
03	18/05/2019	SS	FIRST DRAFT	SS	SW

DRAWING STATUS: SUBMISSION FOR APPROVAL



Wetbrook Mills, Borough Road, Godalming, GU7 2AZ, UK  
 T: +44 (0) 1483 528 400, F: +44 (0) 1483 528 889  
 wsp.com



The Drax Power (Generating Stations) Order

Application document reference 2.2  
 Land Plans  
 Sheet 3 of 9

SCALE	CHECKED	SO	APPROVED	SW
1:1,250	TB	SS	DATE	06/11/2018
PROJECT NO	70037047	DRAWN	DATE	06/11/2018
DRAWING NO	70037047-2-LP-Sheet3	REVISED	DATE	03



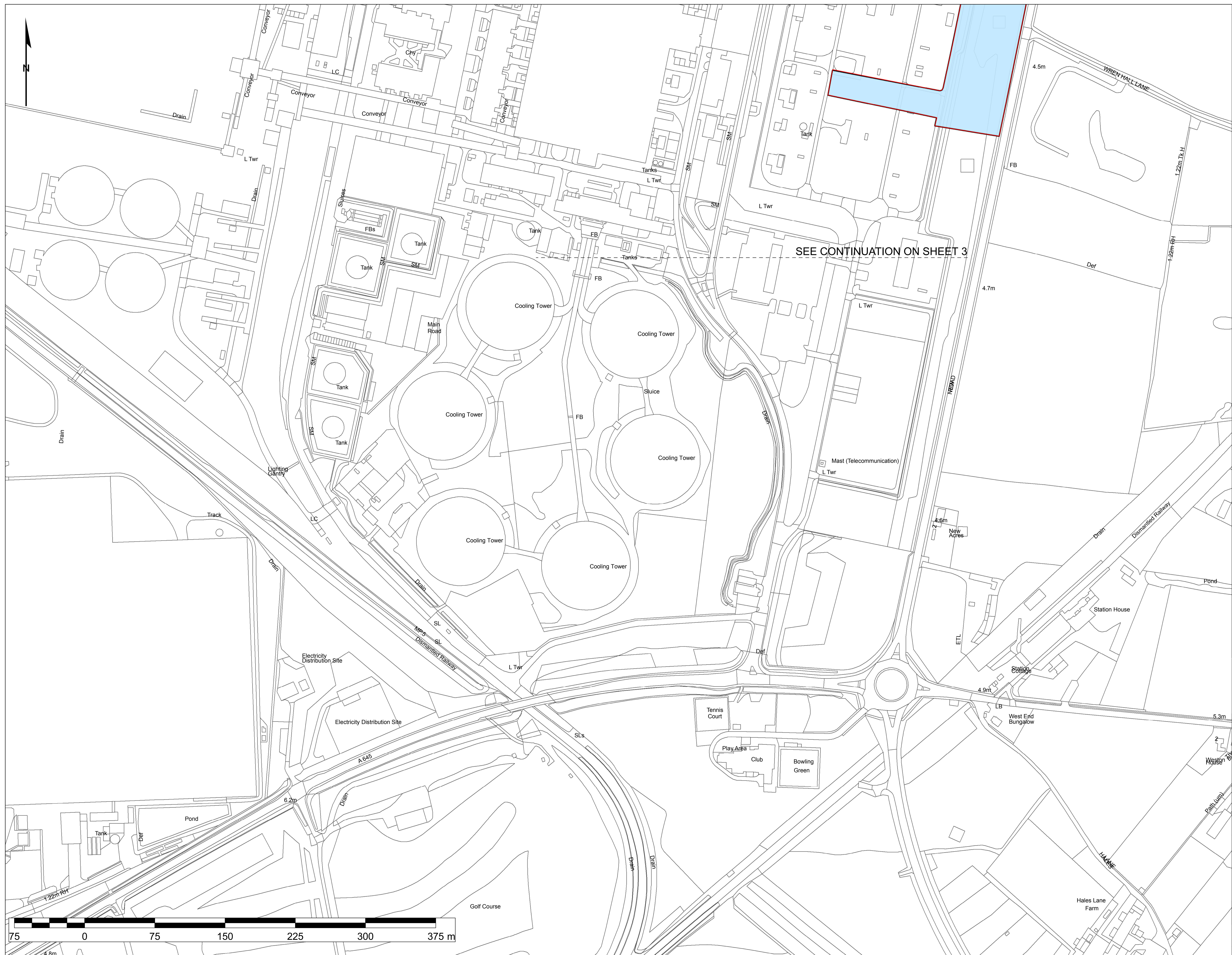

**The Drax Power (Generating Stations) Order Land Plans Sheet 4**

- Order limits - the area within which the authorised development may be carried out
- Order land - freehold and leasehold to be compulsorily acquired and in relation to which it is proposed to extinguish easements, servitudes and other private rights
- Order land - new rights to be compulsorily acquired and in relation to which it is proposed to extinguish easements, servitudes and other private rights
- Order land - land in relation to which it is proposed to permanently extinguish easements, servitudes and other private rights
- Order land - temporary use of land and in relation to which it is proposed to suspend easements, servitudes and other private rights

SEE CONTINUATION ON SHEET 3

Reproduced from Ordnance Survey digital map data © Crown copyright 2016. All rights reserved. Licence number 0100031673.  
 © Crown copyright material is reproduced with the permission of Land Registry under delegated authority from the Controller of HMSO.  
 This material was last updated in 2018 and may not be copied, distributed, sold or published without the formal permission of Land Registry. Only an official copy of a title plan or register obtained from the Land Registry may be used for legal or other official purposes.  
 May contain public sector information licensed under the Open Government Licence v 3.0.

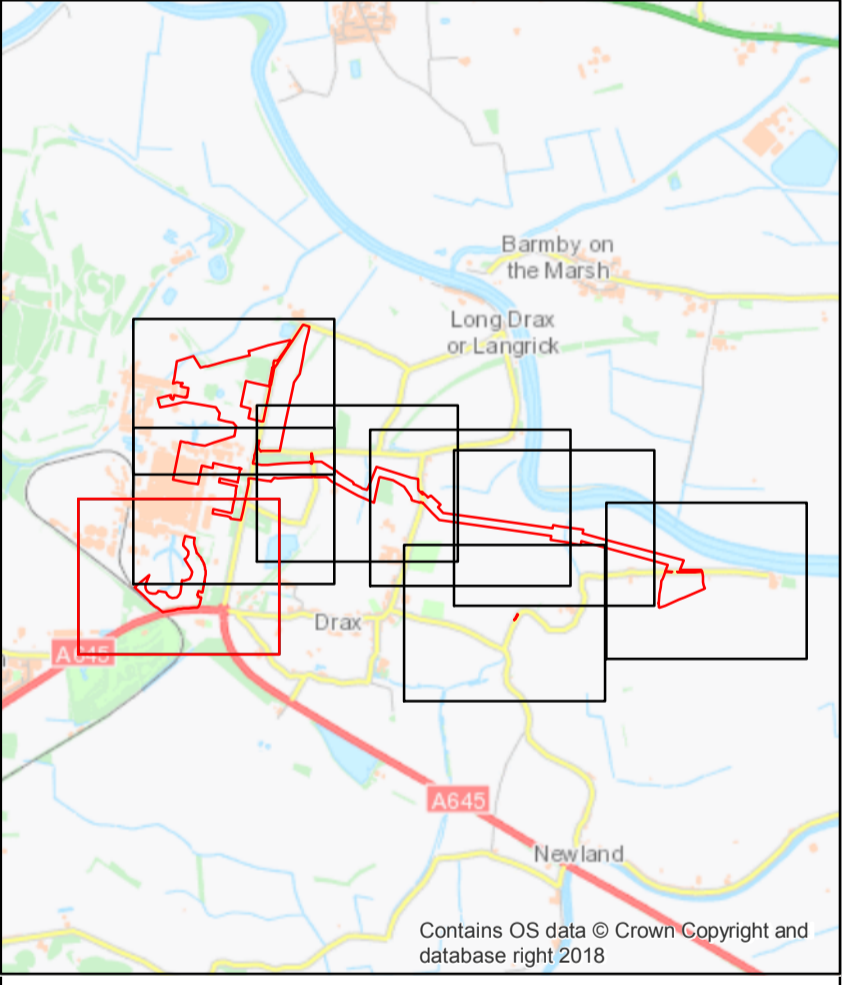

Infrastructure Planning (Applications: Prescribed Forms and Procedure) Regulations 2009 - Regulation 5(2)(c)

REV	DATE	BY	DESCRIPTION	CHK	APP
01	06/11/2018	LM	DETAIL REVISED PRIOR TO EXAMINATION	SO	SW
02	29/02/2019	SS	SECOND ISSUE TO SOLICIT COMMENTS PRIOR TO EXAMINATION	SO	SW
03	18/05/2019	SS	FIRST DRAFT	SO	SW

DRAWING STATUS: SUBMISSION FOR APPROVAL



Westbrook Mills, Borough Road, Godalming, GU7 2AZ, UK  
 T: +44 (0) 1483 528 400, F: +44 (0) 1483 528 888  
 wsp.com



The Drax Power (Generating Stations) Order

Application document reference 2.2  
 Land Plans  
 Sheet 4 of 9

SCALE AS	CHECKED	SO	APPROVED	SW
1:1,250	TB	SS	DATE	06/11/2018
PROJECT NO	70037047	DRAWN	DATE	06/11/2018
DRAWING NO	70037047-2-LP-Sheet4	REV NO	03	



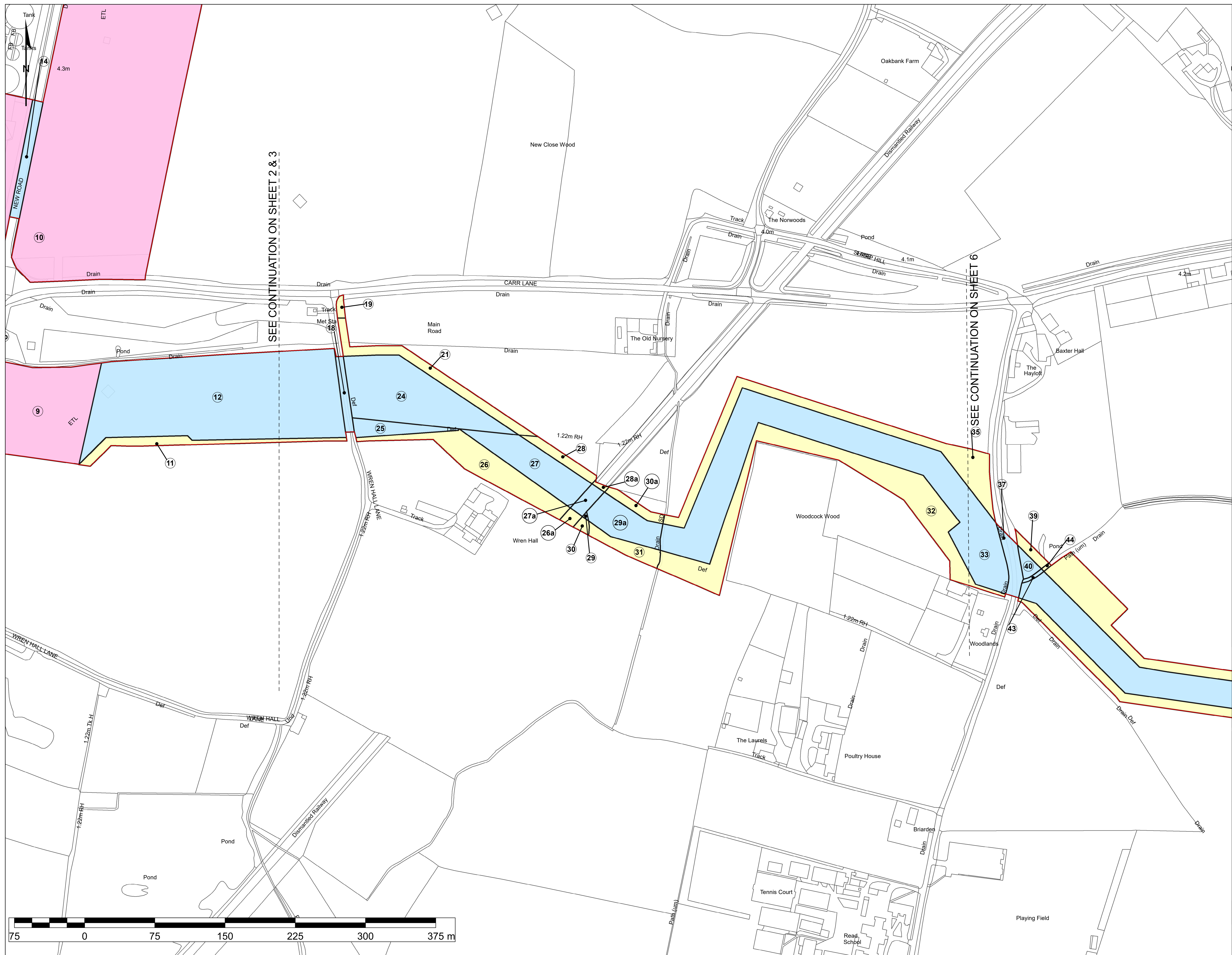

SEE CONTINUATION ON SHEET 2 & 3

SEE CONTINUATION ON SHEET 6

**The Drax Power (Generating Stations) Order Land Plans Sheet 5**

- Order limits - the area within which the authorised development may be carried out
- Order land - freehold and leasehold to be compulsorily acquired and in relation to which it is proposed to extinguish easements, servitudes and other private rights
- Order land - new rights to be compulsorily acquired and in relation to which it is proposed to extinguish easements, servitudes and other private rights
- Order land - land in relation to which it is proposed to permanently extinguish easements, servitudes and other private rights
- Order land - temporary use of land and in relation to which it is proposed to suspend easements, servitudes and other private rights

Reproduced from Ordnance Survey digital map data © Crown copyright 2016. All rights reserved. Licence number 0100031673. © Crown copyright material is reproduced with the permission of Land Registry under delegated authority from the Controller of HMSO. This material was last updated in 2018 and may not be copied, distributed, sold or published without the formal permission of Land Registry. Only an official copy of a title plan or register obtained from the Land Registry may be used for legal or other official purposes. May contain public sector information licensed under the Open Government Licence v 3.0.

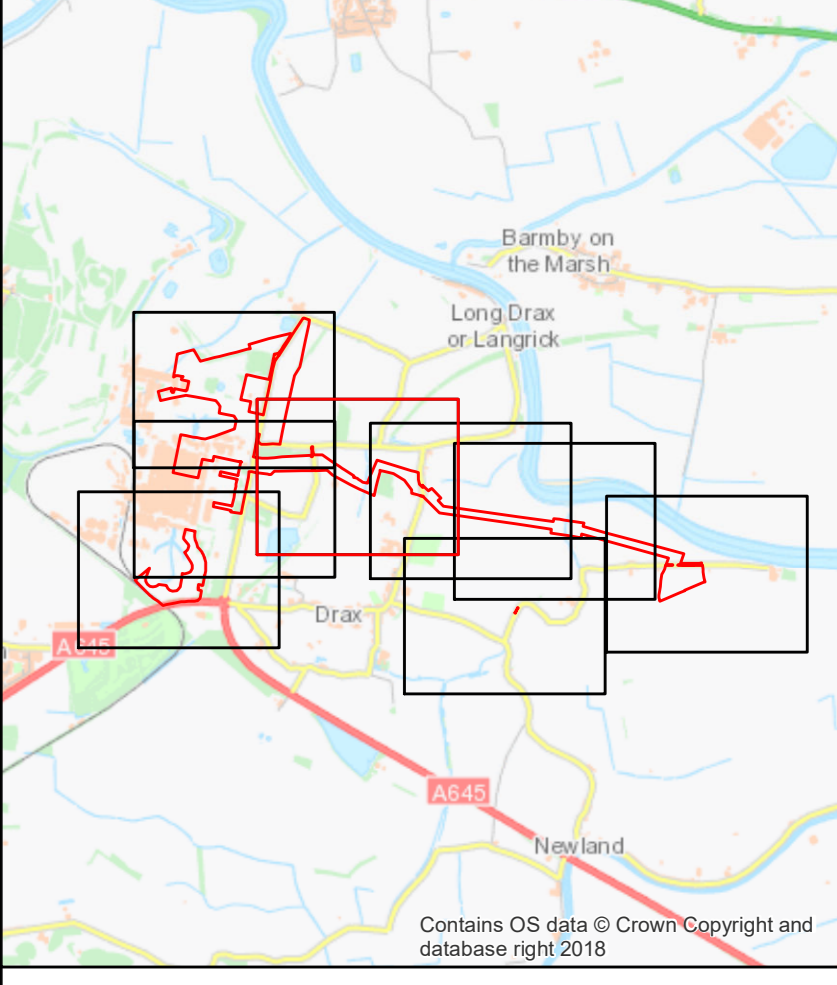

REV	DATE	BY	DESCRIPTION	CHK	APP
S4	13/12/2019	EC	FOURTH ISSUE TO INCLUDE COMMENTS PRIOR TO EXAMINATION	SO	SW
E3	06/11/2019	LM	THIRD ISSUE TO INCLUDE COMMENTS PRIOR TO EXAMINATION	SO	SW
E2	29/06/2019	SS	SECOND ISSUE TO INCLUDE COMMENTS PRIOR TO EXAMINATION	SO	SW
E1	16/05/2019	SS	FIRST DRAFT	SO	SW

DRAWING STATUS: SUBMISSION FOR APPROVAL



Westbrook Mills, Borough Road, Godalming, GU17 2AZ, UK  
T: +44 (0) 1483 528 400, F: +44 (0) 1483 528 888  
wsp.com



CLIENT: The Drax Power (Generating Stations) Order

TITLE: Application document reference 2.2 Land Plans Sheet 5 of 9

SCALE: 1:1,250	CHECKED: SO	APPROVED: SW
PROJECT NO: 70037047	DESIGNED: TB	DRAWN: SS
DRAWING NO: 70037047-2-LP-Sheet5	DATE: 04/01/2019	REV: 04

© WSP UK Ltd

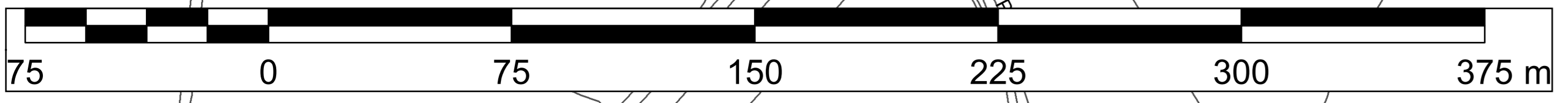



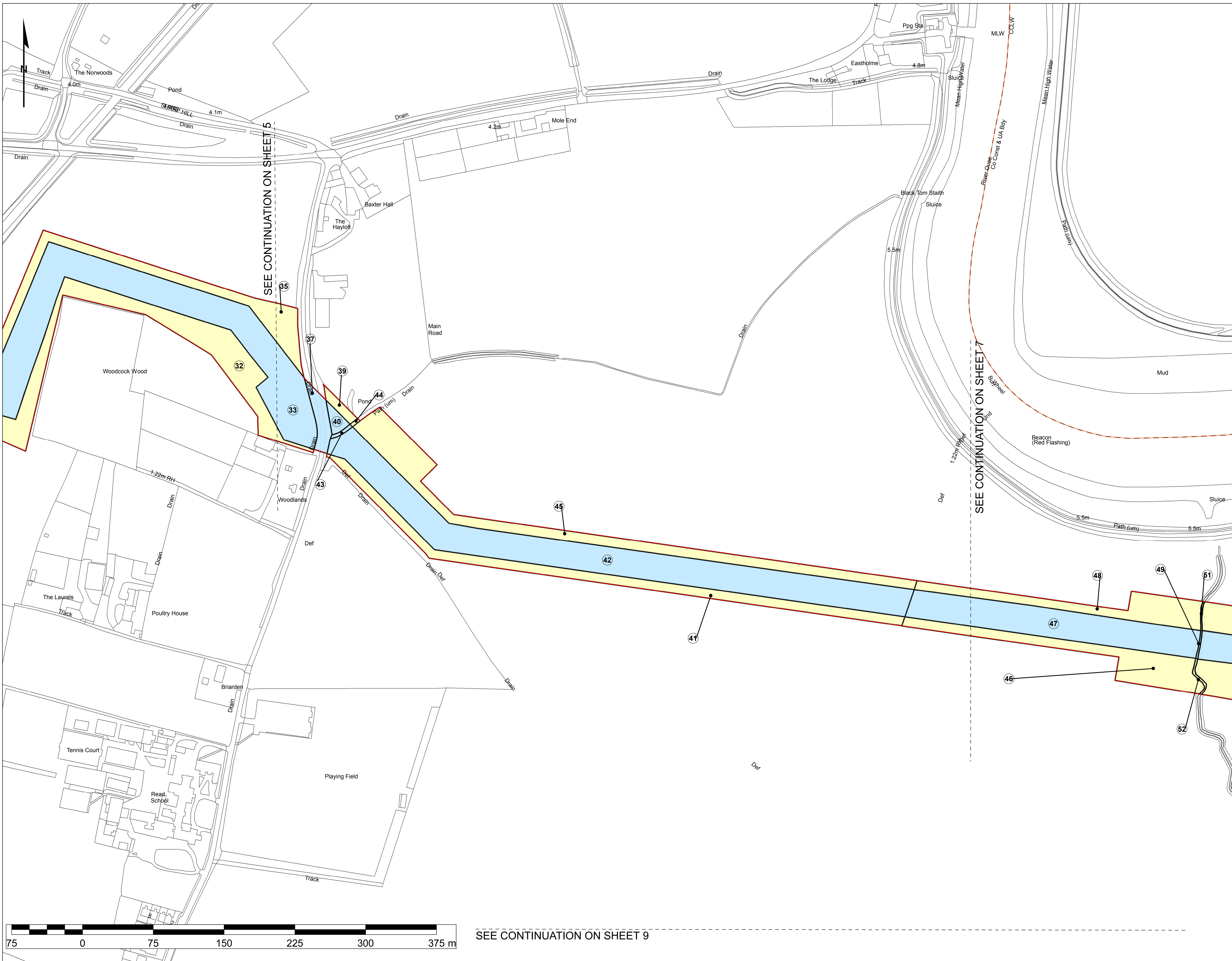

**The Drax Power (Generating Stations) Order Land Plans Sheet 6**

- Order limits - the area within which the authorised development may be carried out
- Order land - freehold and leasehold to be compulsorily acquired and in relation to which it is proposed to extinguish easements, servitudes and other private rights
- Order land - new rights to be compulsorily acquired and in relation to which it is proposed to extinguish easements, servitudes and other private rights
- Order land - land in relation to which it is proposed to permanently extinguish easements, servitudes and other private rights
- Order land - temporary use of land and in relation to which it is proposed to suspend easements, servitudes and other private rights
- District Boundary

Reproduced from Ordnance Survey digital map data © Crown copyright 2016. All rights reserved. Licence number 0100031673.  
 © Crown copyright material is reproduced with the permission of Land Registry under delegated authority from the Controller of HMSO.  
 This material was last updated in 2018 and may not be copied, distributed, sold or published without the formal permission of Land Registry. Only an official copy of a title plan or register obtained from the Land Registry may be used for legal or other official purposes.  
 May contain public sector information licensed under the Open Government Licence v 3.0.

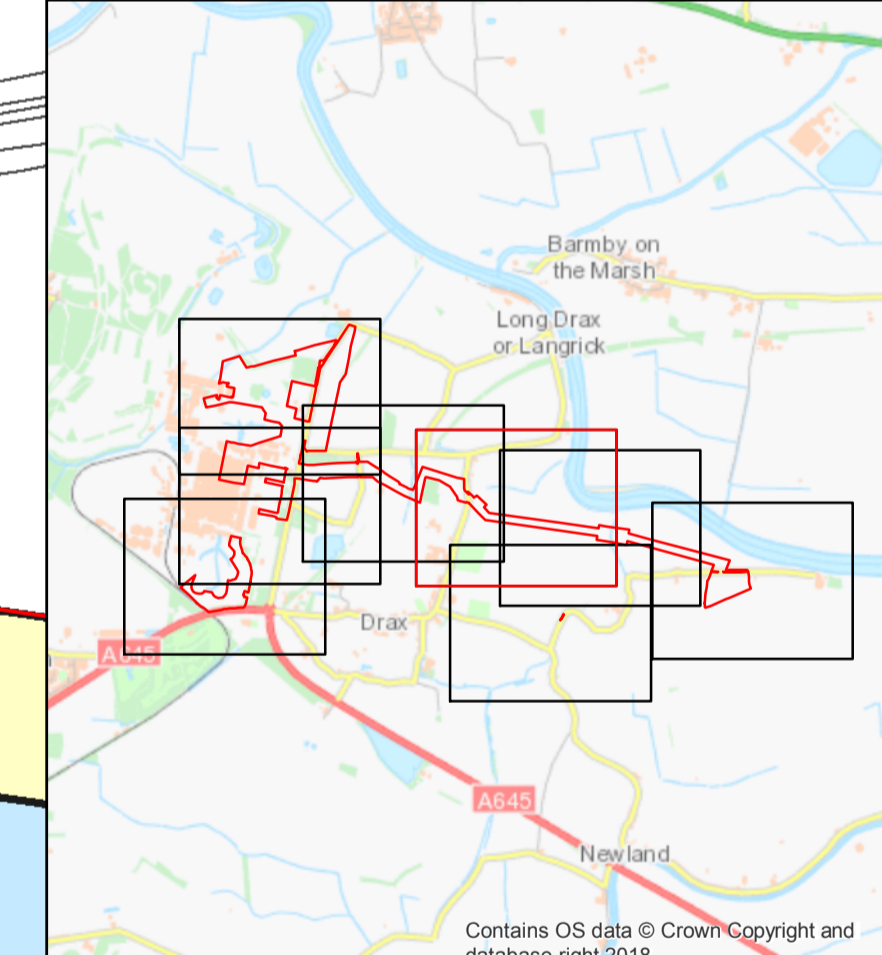

REV	DATE	BY	DESCRIPTION	CHK	APP
01	18/05/2018	SS	FIRST DRAFT	SS	SW
02	28/06/2018	SS	SECOND ISSUE TO INCLUDE COMMENTS PRIOR TO EXAMINATION	SS	SW
03	06/11/2018	SO	THIRD ISSUE TO INCLUDE COMMENTS PRIOR TO EXAMINATION	SO	SW

DRAWING STATUS: SUBMISSION FOR APPROVAL

WSP  
 Westbrook Mills, Borough Road, Godalming, GU7 2AZ, UK  
 T: +44 (0) 1483 528 400, F: +44 (0) 1483 528 889  
 wsp.com

**CLIENT**

**PROJECT**  
 The Drax Power (Generating Stations) Order

**TITLE**  
 Application document reference 2.2  
 Land Plans  
 Sheet 6 of 9

SCALE AS SHOWN	1:1,250	CHECKED	SO	APPROVED	SW
PROJECT NO	70037047	DESIGNED	TB	DRAWN	SS
DATE	06/11/2018				
DRAWING NO	70037047-2-LP-Sheet6	REV NO			03

© WSP UK Ltd

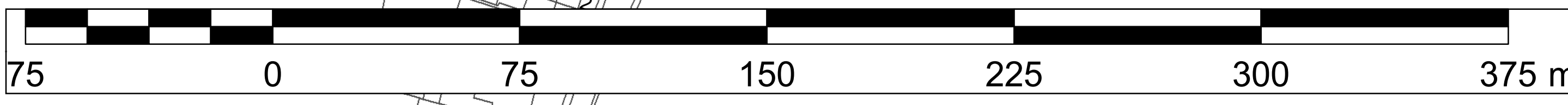

SEE CONTINUATION ON SHEET 9



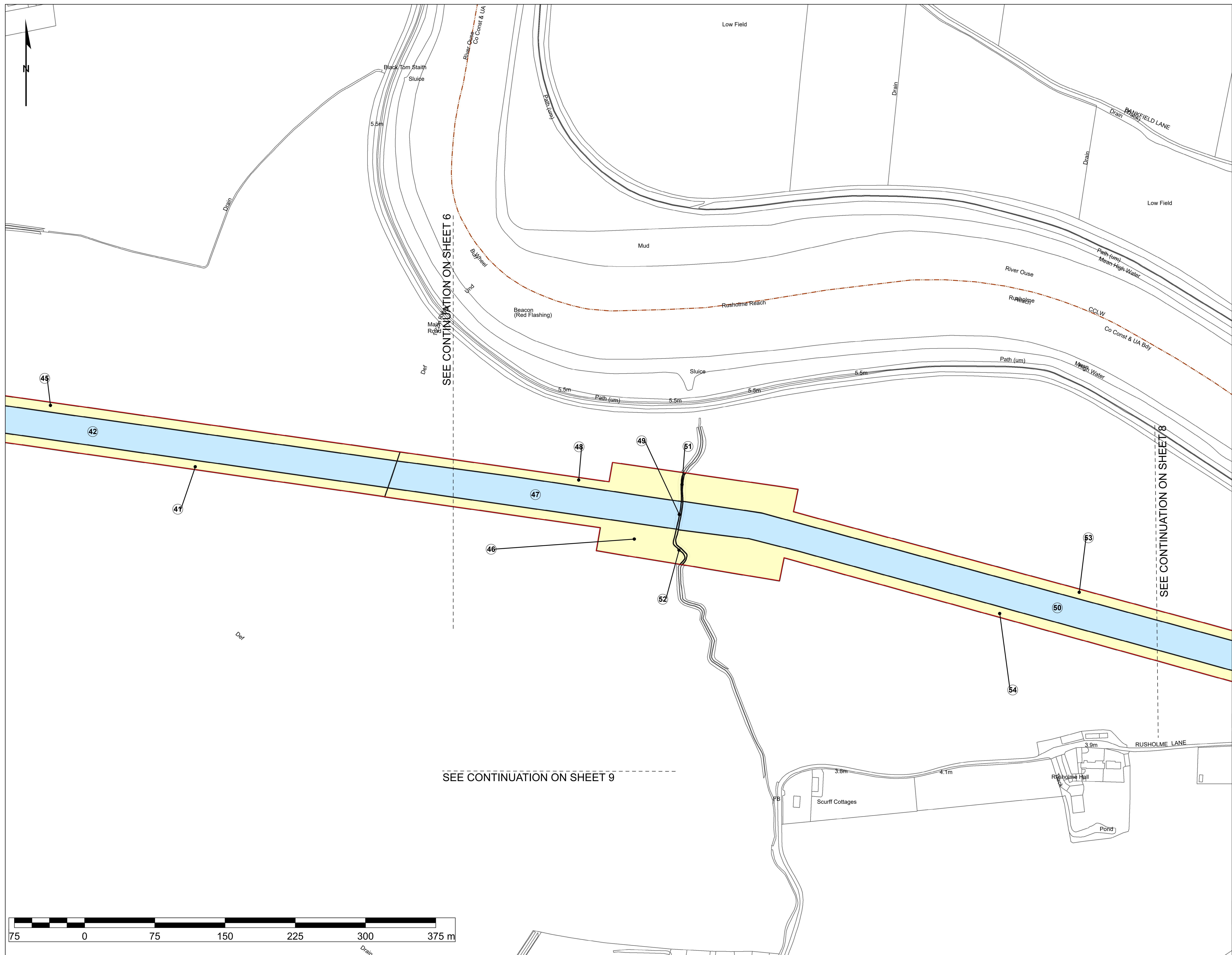

**The Drax Power (Generating Stations) Order Land Plans Sheet 7**

- Order limits - the area within which the authorised development may be carried out
- Order land - freehold and leasehold to be compulsorily acquired and in relation to which it is proposed to extinguish easements, servitudes and other private rights
- Order land - new rights to be compulsorily acquired and in relation to which it is proposed to extinguish easements, servitudes and other private rights
- Order land - land in relation to which it is proposed to permanently extinguish easements, servitudes and other private rights
- Order land - temporary use of land and in relation to which it is proposed to suspend easements, servitudes and other private rights
- District Boundary

Reproduced from Ordnance Survey digital map data © Crown copyright 2018. All rights reserved. Licence number 0100031673.  
 © Crown copyright material is reproduced with the permission of Land Registry under delegated authority from the Controller of HMSO.  
 This material was last updated in 2018 and may not be copied, distributed, sold or published without the formal permission of Land Registry. Only an official copy of a title plan or register obtained from the Land Registry may be used for legal or other official purposes.  
 May contain public sector information licensed under the Open Government Licence v 3.0.

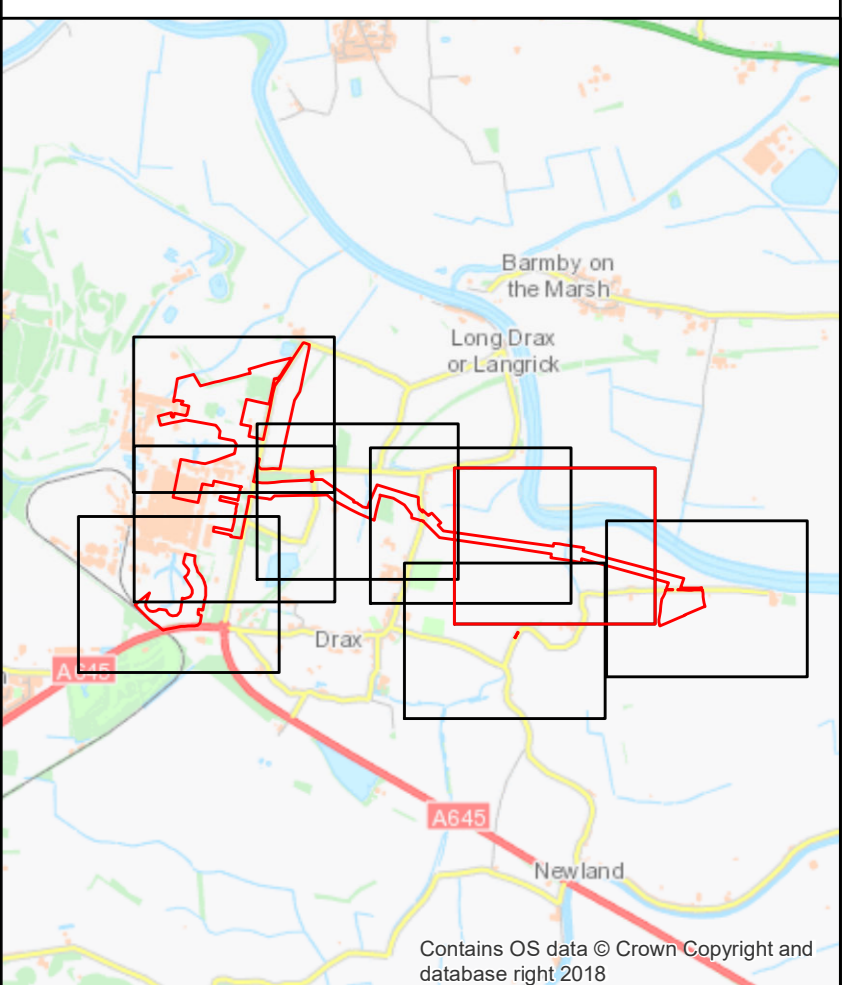

Infrastructure Planning (Applications: Prescribed Forms and Procedure) Regulations 2009 - Regulation 5(2)(i)

REV	DATE	BY	DESCRIPTION	CHK	APP
E1	18/02/18	SS	FIRST DRAFT	SO	SW
E2	29/02/18	SS	SECOND ISSUE TO SOLICIT COMMENTS PRIOR TO SUBMISSION	SO	SW

DRAWING STATUS: SUBMISSION FOR APPROVAL

**wsp**

Westbrook Mills, Borough Road, Godalming, GU7 2AZ, UK  
 T: +44 (0) 1483 528 400, F: +44 (0) 1483 528 888  
 www.wsp.com

**drax**

**The Drax Power (Generating Stations) Order**

Application document reference 2.2  
 Land Plans  
 Sheet 7 of 9

SCALE AS SHOWN	1:1,250	CHECKED	SO	APPROVED	SW
PROJECT NO.	70037047	DESIGNED	TB	DRAWN	SS
DRAWING NO.	70037047-2-LP-Sheet7	DATE	07/11/2018		
REV NO.	02				



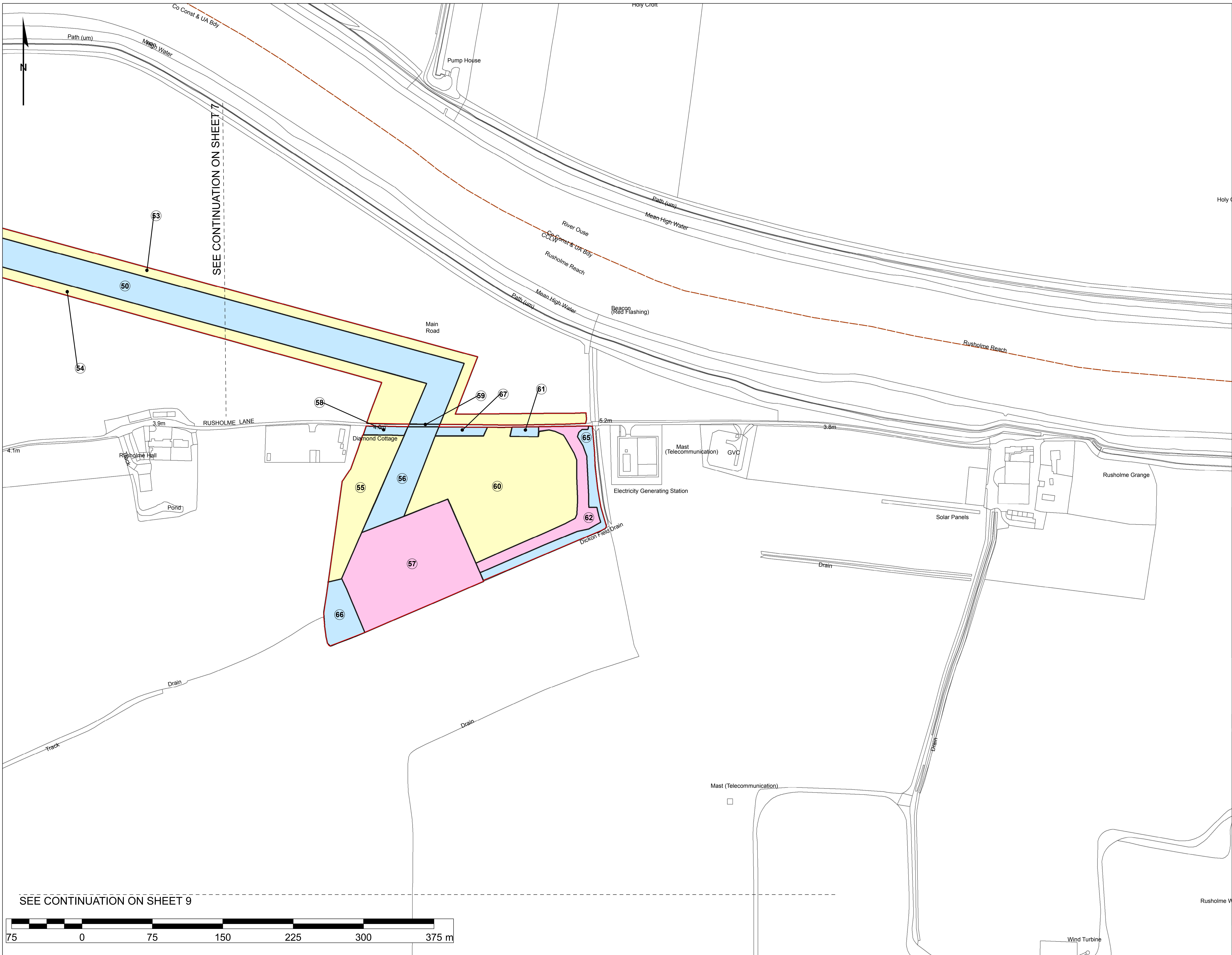

**The Drax Power (Generating Stations) Order Land Plans Sheet 8**

- Order limits - the area within which the authorised development may be carried out
- Order land - freehold and leasehold to be compulsorily acquired and in relation to which it is proposed to extinguish easements, servitudes and other private rights
- Order land - new rights to be compulsorily acquired and in relation to which it is proposed to extinguish easements, servitudes and other private rights
- Order land - land in relation to which it is proposed to permanently extinguish easements, servitudes and other private rights
- Order land - temporary use of land and in relation to which it is proposed to suspend easements, servitudes and other private rights
- District Boundary

Reproduced from Ordnance Survey digital map data © Crown copyright 2016. All rights reserved. Licence number 0100031673.  
 © Crown copyright material is reproduced with the permission of Land Registry under delegated authority from the Controller of HMSO.  
 This material was last updated in 2018 and may not be copied, distributed, sold or published without the formal permission of Land Registry. Only an official copy of a title plan or register obtained from the Land Registry may be used for legal or other official purposes.  
 May contain public sector information licensed under the Open Government Licence v 3.0.

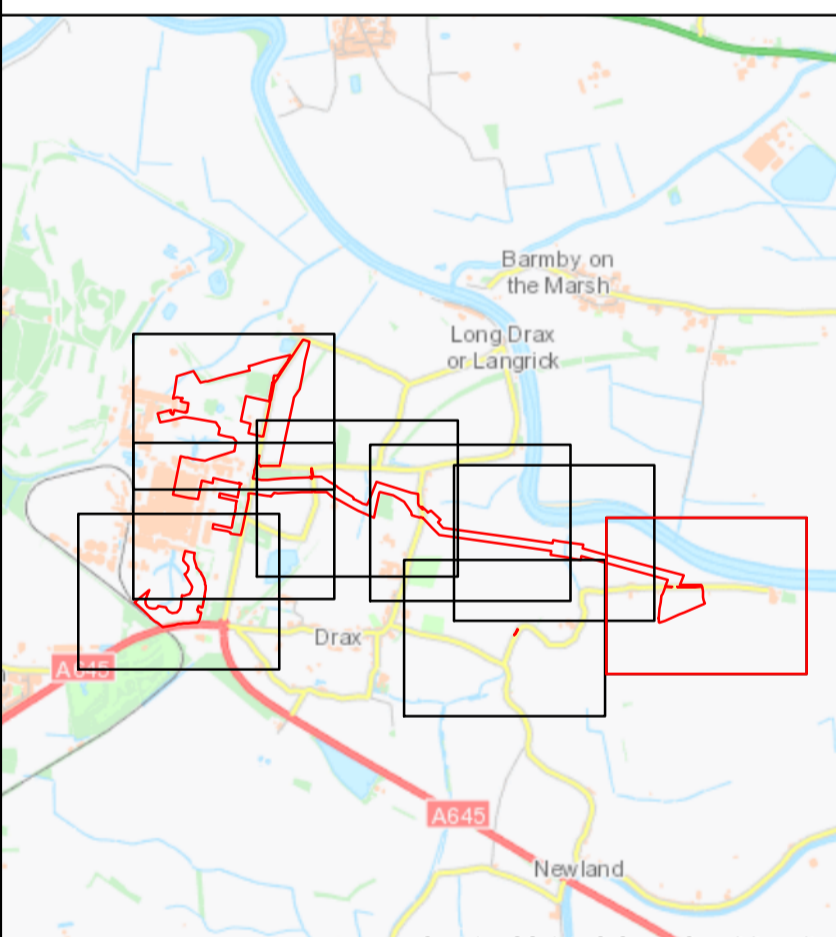

Infrastructure Planning (Applications: Prescribed Forms and Procedure) Regulations 2009 - Regulation 5(2)(k)

REV	DATE	BY	DESCRIPTION	CHK	APP
01	18/05/2018	SS	FIRST DRAFT	SO	SW
02	28/06/2018	SS	SECOND ISSUE TO INCLUDE COMMENTS PRIOR TO EXAMINATION	SO	SW
03	06/11/2018	SO	THIRD ISSUE TO INCLUDE COMMENTS PRIOR TO EXAMINATION	SO	SW

DRAWING STATUS: SUBMISSION FOR APPROVAL

WSP  
 Wetbrook Mills, Borough Road, Goddington, CU17 2AZ, UK  
 T: +44 (0) 1483 528 400, F: +44 (0) 1483 528 889  
 wsp.com

drax

CLIENT: The Drax Power (Generating Stations) Order  
 PROJECT: Application document reference 2.2 Land Plans Sheet 8 of 9  
 TITLE: Application document reference 2.2 Land Plans Sheet 8 of 9

SCALE: 1:1,250	CHECKED: SO	APPROVED: SW
PROJECT NO: 70037047	DESIGNED: TB	DRAWN: SS
DRAWING NO: 70037047-2-LP-Sheet8	DATE: 06/11/2018	REV NO: 03

© WSP UK Ltd

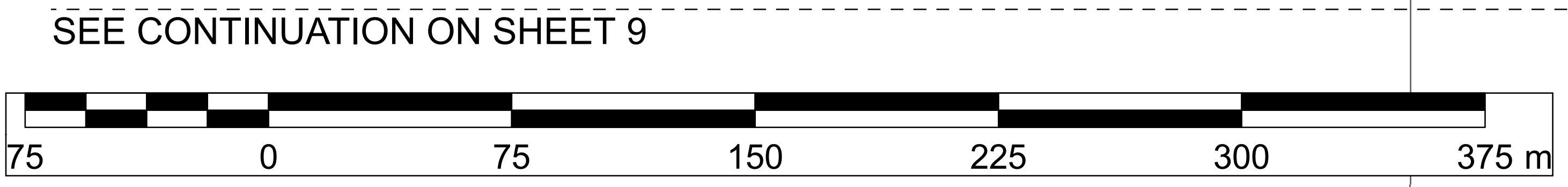





SEE CONTINUATION ON SHEET 6

SEE CONTINUATION ON SHEET 7

**The Drax Power (Generating Stations) Order Land Plans Sheet 9**

- Order limits - the area within which the authorised development may be carried out
- Order land - freehold and leasehold to be compulsorily acquired and in relation to which it is proposed to extinguish easements, servitudes and other private rights
- Order land - new rights to be compulsorily acquired and in relation to which it is proposed to extinguish easements, servitudes and other private rights
- Order land - land in relation to which it is proposed to permanently extinguish easements, servitudes and other private rights
- Order land - temporary use of land and in relation to which it is proposed to suspend easements, servitudes and other private rights

Reproduced from Ordnance Survey digital map data © Crown copyright 2016. All rights reserved. Licence number 0100031673.  
 © Crown copyright material is reproduced with the permission of Land Registry under delegated authority from the Controller of HMSO.  
 This material was last updated in 2018 and may not be copied, distributed, sold or published without the formal permission of Land Registry. Only an official copy of a title plan or register obtained from the Land Registry may be used for legal or other official purposes.  
 May contain public sector information licensed under the Open Government Licence v 3.0.

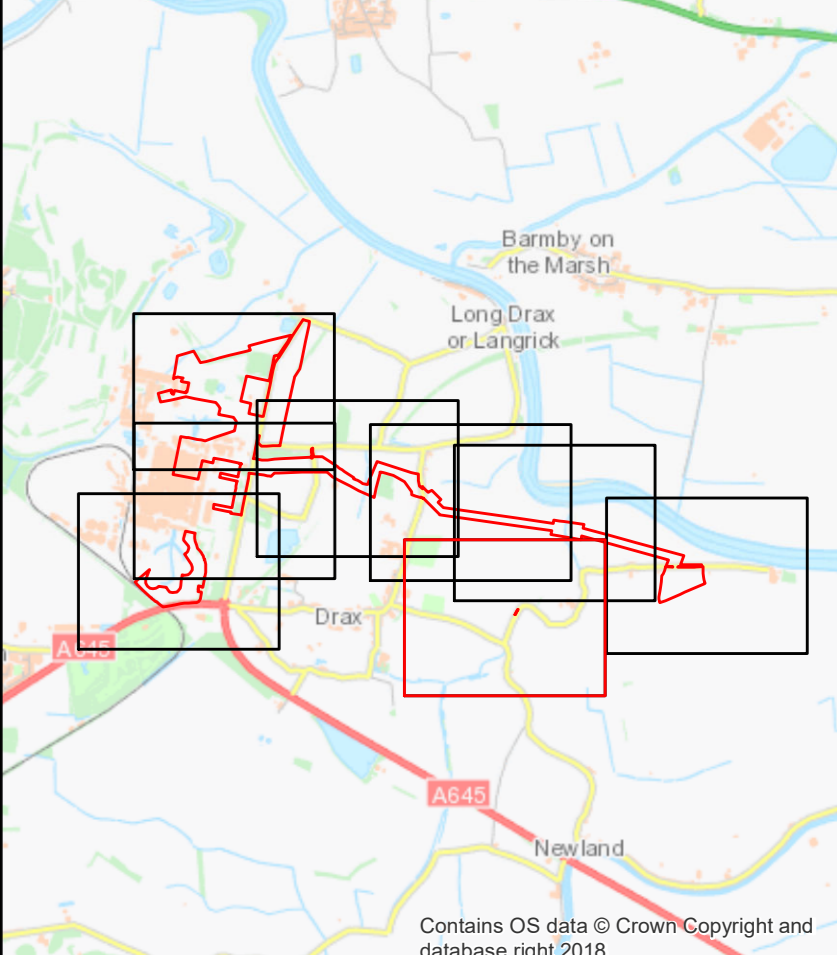

ROMANO BRITISH (site of)

Infrastructure Planning (Applications: Prescribed Forms and Procedure) Regulations 2009 - Regulation 5(2)(i)

REV	DATE	BY	DESCRIPTION	CHK	APP
01	16/05/2018	SS	FIRST DRAFT	SO	SW
02	29/06/2018	SS	SECOND ISSUE TO POLICE COMMENTS PRIOR TO SUBMISSION	SO	SW

DRAWING STATUS: SUBMISSION FOR APPROVAL



Westbrook Mills, Borough Road, Godalming, GU17 2AZ, UK  
 T: +44 (0) 1483 528 400, F: +44 (0) 1483 528 888  
 wsp.com



**The Drax Power (Generating Stations) Order**

Application document reference 2.2  
 Land Plans  
 Sheet 9 of 9

SCALE OF AS 1:1,250	CHECKED SO	APPROVED SW
PROJECT NO 70037047	DESIGNED TB	DATE 07/11/2018
DRAWING NO 70037047-2-LP-Sheet9	DRAWN SS	REV NO 02